

DUNHAM SURVEYING, S.C.
SURVEYING & SUBDIVIDING
DELAVAN, WISCONSIN 53115

WASHINGTON

STREET

CHURCH

STREET

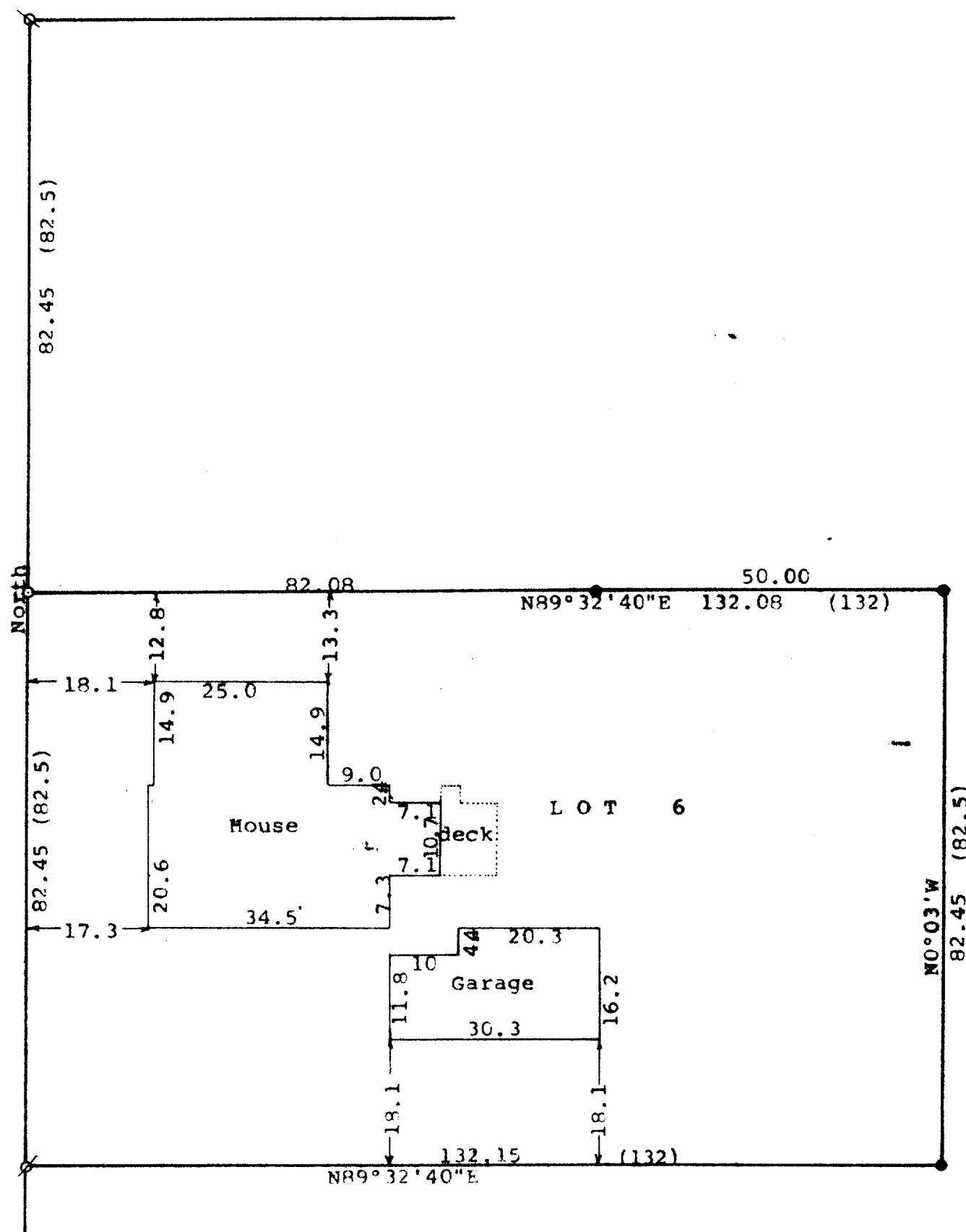

N

Scale - 1" = 20'

● = 3/4" Iron Rod Found

○ = 3/4" Iron Pipe Found

⊗ = 1" Iron Pipe Found

○ = 3/4" X 24" Iron Pipe Set

(0.00) = recorded distance

Bearings referenced to the east line of Church Street with the assumed bearing of North

Survey ordered by:

Roger Millard

319 North Church Street

Darien, WI 53115

STATE OF WISCONSIN)
COUNTY OF WALWORTH) SS

I, George T. Dunham, Surveyor, certify that I have surveyed the property described as follows:

Lot 6 in Block 15 of Stone and Topping's Addition to the Village of Darien, Walworth County, Wisconsin

and that the plat shown hereon is a correct representation thereof and shows the size and location of the property, its exterior boundaries, the location of all visible structures and dimensions of all principal buildings thereon, boundary fences, apparent easements, roadways and visible encroachments, if any, and that I have surveyed the property hereon described, according to the official records, to the best of my knowledge and belief.

November 19, 1991

George T. Dunham
George T. Dunham, Surveyor

